

# The Swan

October 27, 2022

## UPCOMING EVENTS

### October 28<sup>th</sup>

Unity day – Wear your orange shirt

### November 1<sup>st</sup>

PTO Meeting @SRMCS  
PTO Social @6:00, PTO Mtg. @6:30

### November 4<sup>th</sup>

Full day but Monticello school district is a half day.

### November 7<sup>th</sup>

No School

### November 9<sup>th</sup>, 10<sup>th</sup>, 11<sup>th</sup>

E2 @ Osprey Wilds Fieldtrip

### November 15<sup>th</sup>

Board Meeting @ 5:30 – SRMCS

### November 17<sup>th</sup>

PTO-Sponsored

## Enclosed documents

Calendar  
Half day extended care registration  
Square One  
Coat Drive  
MCC Community Center  
PTO Meeting flyer  
PTO Meat Fundraiser  
Amazon Smile flyer  
PTO Facebook  
Scandinavia holiday market

## Updates

### World Unity Day

SRMCS usually participates in World Unity Day. However, this year it falls during our MEA week. We will be celebrating World Unity Day on October 28.

### Nov. 4<sup>th</sup>

This is a half day for Monticello students. SRMCS will be a full day of school. If your child/children normally rides the bus please let us know by Nov. 3<sup>rd</sup> if you would like us to send them on the bus at 12:15 or if you will be picking them up at 3:20 in carpool.

### Donations

SRMCS has an Amazon Smile account. This is an easy way for our families and friends to donate to SRMCS. All you have to do is shop at [smile.amazon.com](https://smile.amazon.com) and select Swan River Montessori Charter School as your charitable organization.

### Thursday Folder

Pictures and invoices were sent home today in Thursday folders.

### Weather

Please be mindful that it is getting colder with the possibility of snow. Please send winter gear to school with your students.

### Community Center

We are so excited to have a signed agreement with the community center. If you would like to upgrade to a family membership please see attached fliers. The prices have changed and all families need to fill out the new form even if you had previously turned one in.

### Parent Teacher Conferences





November 21<sup>st</sup> and 22<sup>nd</sup> are afternoon conferences. More information will be sent home soon. Sign up for extended care if you need care for these two afternoons.

We are accepting resumes for substitute assistants, paraprofessionals and teachers.



# November 2022



Sun	Mon	Tue	Wed	Thu	Fri	Sat
	31	1 Ms. Heidi's Class Swims at MCC  PTO Meeting SRMCS @ 6:30. Social time @ 6:00	2	3 Ms. Amy S's Class Swims at MCC	4	5
6 Daylight Saving Time Ends! Everyone should "fall back" one hour!	7 <b>NO SCHOOL</b> Teacher Workshop Day	8  Election Day	9 E2 @ Osprey Wilds	10 E2 @ Osprey Wilds  Ms. Julie's Swims  Ms. Amy J's Swims	11 E2 @ Osprey Wilds	12
13	14	15 Ms. Amy K's Class Swims at MCC  Board Meeting SRMCS @ 5:30.	16	17 Amy S's Class Swims Nicole's Class Swims  PTO-Sponsored Fall Pot Luck at MCC from 5:30-7:00 <b>GIVE TO THE MAX DAY!!</b>	18	19 
20	21 <b>Early Dismissal @ 12:20 pm</b> for Parent/Teacher Conferences	22 <b>Early Dismissal @ 12:20 pm</b> for Parent/Teacher Conferences	23 <b>NO SCHOOL</b>	24  <b>NO SCHOOL</b>	25 <b>NO SCHOOL</b>	26
27	28	29 Ms. Sharon's Class Swims at MCC	30			

# Extended Care for Early-Dismissal Day in November

The following date(s) are open for registration:

Monday, November 21<sup>st</sup> from 12:30 p.m. to 5:30 p.m.

Tuesday, November 22<sup>nd</sup> from 12:30 p.m. to 5:30 p.m.

The following are the rates to register:

Currently contracted extended care student = \$25/child/day

Non-contracted, non-extended care student = \$35/child/day

**\*\*NOTE:** The above extended care days/times are NOT included in your child's regular school schedule or extended care billing.

To sign up for one or both days, please complete the form below, attach your payment, and return it to our main office by Tuesday, November 15th. Only one form is required per family.

**You must preregister by November 15<sup>th</sup>. We cannot accommodate nonregistered students due to limited staff.**

---

Child's Full Name: \_\_\_\_\_  
\_\_\_\_\_  
\_\_\_\_\_

Date: Extended Care Status:  
Monday, November 21<sup>st</sup> \_\_\_\_\_ Currently Contracted - \$25/child  
\_\_\_\_\_ Non-Contracted - \$35/child

Date: Extended Care Status:  
Tuesday, November 22<sup>nd</sup> \_\_\_\_\_ Currently Contracted - \$25/child  
\_\_\_\_\_ Non-Contracted - \$35/child

Total Amount Attached: \$ \_\_\_\_\_

# Dear Family,

Welcome to the Square 1 Art Fundraiser! Your student will be creating a very special, art masterpiece that you may purchase on unique gifts and keepsakes to enjoy for a lifetime! Every order made will help you preserve the special memories of your child's creative growth in a fun and inspiring way!

Imagine the excitement and fun of sharing your child's awesome art with family and friends! Be sure to make your order(s) by the due date provided by your Square 1 Art coordinator.

We look forward to an amazing fundraiser with Square 1 Art! Keep a lookout for more details about the fundraiser to come to you soon!

**“** *My kids have been creating awesome artwork over the years; it's fantastic that this company provides a way to keepsake those creations! From coffee cups to ornaments, they really have something for everyone, but the best part is, it will have my kid's imagination with it.* **”**

*Tiffany, Parent, Rockford, IL*





Swan River is collecting new or clean, gently used coats and/or winter accessories for the Salvation Army!

November 2nd-29th



Help us reach our goal of 100 coats/winter accessories. Please bring them to school and place them in the drop box located at the top of the ramp. We will update our total each day.





# 2022 SWAN RIVER STUDENT & FAMILY MEMBERSHIPS

The Monticello Community Center is excited to welcome back students & their families for another year of fun!

## WHO IS ELIBIBLE?



1 or 2 students:  
Free single Junior membership



3+ Students: Free MCC  
Family Membership upgrade



Family memberships are available at an additional cost for families with 1-2 students

## DID YOU KNOW?

Your child's enrollment at SRMCS includes a junior membership at the Monticello Community Center for the entire school year! You're invited to join the fun with an upgrade to a family membership!

## HOW DO I SIGN UP?

Sign up with SRMCS by Friday, November 11 to upgrade your membership!

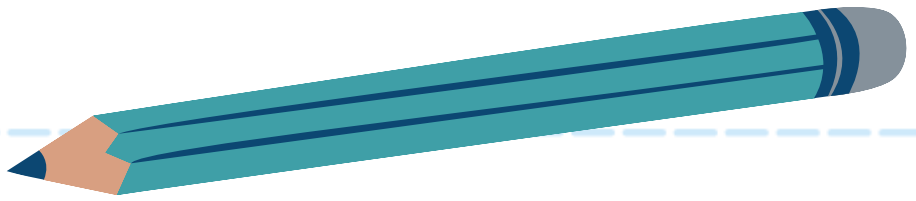

# MCC MEMBERS ENJOY ACCESS TO A VARIETY OF AMENITIES —

## INDOOR POOL FEATURES:

- Zero depth entry
- Play structure
- Lap swimming, lane markers
- Basketball hoops
- Waterslide
- Two hot tubs, one kept at a lower temp
- Lifeguards on-duty

## FITNESS CENTER INCLUDES:

- Free weights
- A large selection of cardio equipment
- Sectorized strength training equipment

## OTHER BENEFITS:

- Indoor ice skating
- 38' climbing wall with six different routes of difficulty
- Supervised childcare with playground
- Gymnasium
- Walking/jogging track
- Fitness Classes
- Discounted rates for programmed events
- Early access to sign up for swimming lessons and other MCC leagues and programs

***Please see the attached membership agreement for more information about SRMCS Family Membership upgrades. To learn more about memberships at MCC visit: [www.monticellocommunitycenter.com](http://www.monticellocommunitycenter.com)***

Member # \_\_\_\_\_

☐ New Membership☐ Renewal Membership**Monticello Community Center – Swan River Annual Membership Agreement (2022-2023)**

505 Walnut St, Suite 4, Monticello, MN 55362 • (763) 295-2954

**I have ONE or TWO enrolled students. *Select one option.***

<input checked="" type="checkbox"/> <b>Single Student</b>	<input type="checkbox"/> <b>Single Resident Family Upgrade</b>	<input type="checkbox"/> <b>Single Non-Resident Family Upgrade</b>
<b>COST: \$259</b> Included with single student enrollment. 12-month Junior membership. <b>Fee Paid by Swan River.</b>	<b>COST: \$342</b> Check payment to "SRMCS" Optional upgrade to 12-month resident Family membership. Must live within Monticello city limits. Complete Additional Family Information section below.	<b>COST: \$492</b> Check payment to "SRMCS" Optional upgrade to 12-month nonresident Family membership. Complete Additional Family Information section below.
<input type="checkbox"/> <b>Dual Student</b>	<input type="checkbox"/> <b>Dual Resident Family Upgrade</b>	<input type="checkbox"/> <b>Dual Non-Resident Family Upgrade</b>
<b>COST: \$518</b> Included with dual student enrollment. 12-month Junior membership. <b>Fee Paid by Swan River.</b>	<b>COST: \$83</b> Check payment to "SRMCS" Optional upgrade to 12-month resident Family membership. Must live within Monticello city limits. Complete Additional Family Information section below.	<b>COST: \$233</b> Check payment to "SRMCS" Optional upgrade to 12-month nonresident Family membership. Complete Additional Family Information section below.

**I have THREE OR MORE enrolled students.**☐ **Multi-Student Family Membership****COST: \$601 for family rate**Included with three or more student enrollments. 12-month Family membership. Complete Additional Family Information Section below. **Fee Paid by Swan River.****STUDENT(S) INFORMATION***Please list the first and last names and birthdate of each child enrolled at Swan River for the 2022-2023 school year.*

1) Student \_\_\_\_\_ DOB \_\_\_\_\_ 3) Student \_\_\_\_\_ DOB \_\_\_\_\_

2) Student \_\_\_\_\_ DOB \_\_\_\_\_ 4) Student \_\_\_\_\_ DOB \_\_\_\_\_

**PARENT/GUARDIAN INFORMATION***Note: This person will be listed as the primary contact for this membership.*

Parent/Guardian Name \_\_\_\_\_ DOB \_\_\_\_\_

Address \_\_\_\_\_ Phone \_\_\_\_\_

City \_\_\_\_\_ State MN Zip Code \_\_\_\_\_ Monticello Resident? YES NO

Email Address\* \_\_\_\_\_

*\*Required. We'll only email you important information regarding your membership account. See reverse for terms.*



## ADDITIONAL FAMILY INFORMATION – *Multi-student Family Memberships and Family Upgrades only*

“Family” includes up to two parent/legal guardian(s) and their minor children living in the same household. Dependents between the ages of 18-24 are eligible with proof of current full time student status.

1) Name _____	DOB _____	5) Name _____	DOB _____
2) Name _____	DOB _____	6) Name _____	DOB _____
3) Name _____	DOB _____	7) Name _____	DOB _____
4) Name _____	DOB _____	8) Name _____	DOB _____

### **MEMBERSHIP TERMS AND AGREEMENTS**

**ACCEPTANCE AND AGREEMENT:** I hereby agree to accept and abide by the terms of this Membership Application and Agreement. I understand that this agreement is for a term of 12 months.

**COMMUNICATION:** I consent to be contacted by the Monticello Community Center for all purposes relating to my membership via the contact information I provide. I agree to keep all contact information accurate and current at all times and will promptly notify the Monticello Community Center of any changes to this information. I agree to receive information via email to manage my account. All communications sent to me via email to my registered email address are deemed to have been duly given and effective upon transmission. All communications sent to my physical address are deemed to have been duly given and effective three business days after they are sent via US Mail.

**PROVISIONS:** The Monticello Community Center (MCC) will provide a fully equipped recreational facility including a pool, gymnasium, walking track, climbing wall, indoor play structure, locker rooms, and fitness training area with stationary bicycles, ellipticals, treadmills, circuit training equipment, and a free weight training area. MCC will provide access to the building with a membership barcode system, including member photo identification. I acknowledge that use of the membership barcode system by someone other than myself will result in loss of membership. To keep the facility in the best possible condition, a portion of the Monticello Community Center may be closed for a temporary period for repairs and renovations, or for special events, programs, or private parties. There will be no adjustment in dues for this period of closure.

**LIABILITY AND WAIVER OF LIABILITY:** I understand and acknowledge that use of the MCC facilities is undertaken at my sole risk and bears certain known and unanticipated risks which could result in injury, death, illness, or disease, physical or mental damage to myself, to my family, or to my property. I agree to hold harmless and to indemnify the City of Monticello, the Monticello Community Center, its employees, sponsors, contractors, or agents. We strongly urge each person to seek a physician's advice before beginning an exercise program or a program involving physical activity.

**SUSPENSION/TERMINATION OF MEMBERSHIP BY MANAGEMENT:** Management has the right to suspend or terminate any membership for behavior inimical to the enjoyment of the Monticello Community Center by other members and staff, or for any reason deemed sufficient in the sole discretion of Management and Swan River Montessori Charter School.

**BUYER'S RIGHT TO CANCEL OR TERMINATE:** Members may cancel this contract and request a full refund within three business days of the signing of this Agreement. Formal requests for cancellation with a full refund must be in writing and approved by Management. No partial refunds. Memberships are not transferable.

**PHOTO/VIDEO DISCLAIMER:** The City of Monticello may periodically take pictures or video recordings of participants while they are engaged in programs, activities, special events, and enjoying our parks or other facilities. Photographs may appear in City brochures and publications, local newspapers, local cable television, and/or on City websites. I authorize MCC to edit, copy, exhibit, publish, or distribute any images in which I appear for purposes of publicizing MCC programs or for any other lawful purpose, and waive any right to royalties or other compensation related to the use of such photographs.

**ENTIRE AGREEMENT:** I hereby agree to all terms of this Agreement, intending to be legally bound hereby, and affirm that the person(s) listed on this Agreement will follow all MCC policies. I also certify that I have read and understand the Monticello Community Center Policies located on the MCC website.

Parent/Guardian Signature \_\_\_\_\_ Date \_\_\_\_\_

MCC Manager Signature \_\_\_\_\_

To request a copy of this agreement, please contact [member.services@ci.monticello.mn.us](mailto:member.services@ci.monticello.mn.us).

SWAN RIVER MONTESSORI



NOVEMBER

PTO MEETING

TUESDAY NOVEMBER 1ST

Ms. Heidi's room (downstairs)  
6:00PM social hour - 6:30 mtg starts



TOPICS FOR DISCUSSION

FALL POTLUCK

SPIRIT WEAR

MEAT MARKET FUNDRAISER

SCHOOL DANCE

RAFFLE & BREAKFAST W/THE BUNNY

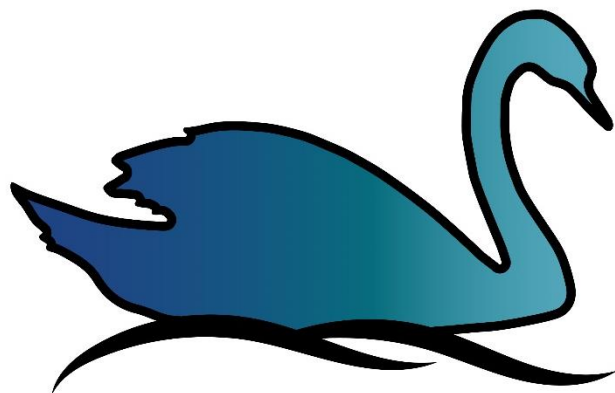

# SWAN RIVER MONTESSORI CHARTER SCHOOL

## PTO

Please follow the PTO on Facebook and on our website for all the up-to-date information for events such as Deer Lake Orchard, Kindness in Chalk, School Dance, Breakfast with the Bunny, Meetings, and much more!

Fawn-Doe-Roe tickets will be given away in a random drawing once our Facebook page reaches 100 people!

Facebook: [www.facebook.com/groups/997852837331968](https://www.facebook.com/groups/997852837331968)

Website: [www.swanriverpto.wixsite.com/home](http://www.swanriverpto.wixsite.com/home)

Email: [srpto@swanrivermontessori.org](mailto:srpto@swanrivermontessori.org)



WE CRAFT IT.  
YOU CRAVE IT.



# MEAT WITH A PURPOSE.

FEEL GOOD FUNDRAISING



**\$10**  
PAYBACK PER  
BUNDLE

FRESH CUTS.  
SMOKED  
MEATS.



308 HIGHWAY 55 WEST - MAPLE LAKE, MN 55358 - 320.963.6677





WE CRAFT IT.  
YOU CRAVE IT.

Partner with The Butchery of Maple Lake to help you meet your fundraising goals for your whole organization or its individual members! We offer award winning products that you will be proud to show friends and family and in turn we will reward you with a lucrative payback incentive of \$10 per box sold with no cap on earnings!

We have a choice of 8 freezer box bundles to satisfy everyone's mouthwatering cravings and budget! Whether you want to purchase party snacks, fill your freezer or gift a special person an item they can truly enjoy-- we've got something special for you!

We make it **SIMPLE** for your club by providing all the documentation you need to promote and track orders and we will even deliver the product to your club so you don't have to do pick up!

## — BUNDLE OPTIONS —

### SNACKLE BOX | \$65

- 1 PKG 7 OZ. AWESOME JERKY
- 1 PKG 7 OZ. COLORADO JERKY
- 1 PKG MILD BEEF STICKS
- 1 PKG CHEDDAR BEEF STICKS
- 2 PKG SUMMER SAUSAGE  
(Approx. 1 lb Pkgs)

### SAUSAGE SAMPLER | \$65

- 2 PKG WIENERS
- 1 PKG CHEDDAR BRATS
- 1 PKG REG. SMOKED BRATS
- 1 PKG BACON CHEDDAR BRATS
- 1 PKG APPLE CINNAMON BREAKFAST SAUSAGE
- 1 PKG MAPLE BACON BREAKFAST SAUSAGE

### STEAK LOVERS | \$225

- 4 LBS T-BONE STEAKS (2-3 Steaks)
- 4 LBS SIRLOIN STEAK (2-3 Steaks)
- 3 LBS RIBEYE STEAK (2-3 Steaks)
- 2 LBS PORTERHOUSE STEAKS (2 Steaks)

### COMFORT FOOD | \$145

- 2 HOMEMADE CHICKEN POT PIES
- 2 HOMEMADE MEATLOAF TINS  
(Approx. 2.25 lb Avg)
- 2 BEEF CHUCK ROASTS  
(Approx. 2 lb Avg)
- 2 BONE-IN PORK SHOULDER ROASTS (Approx. 4 lb Avg)

### 10 LBS 80/20 GROUND BEEF (1 lb Pkgs) | \$65

### THRILL OF THE GRILL | \$75

- 2 LBS 1/4 lb. BEEF PATTIES
- 1 PKG CHEDDAR BRATS
- 1 PKG WIENERS
- 6 PORK CHOPS (Approx. 2 lbs)
- 4 WISCONSIN CHEESE STUFFED BACON WRAPPED CHICKEN BREASTS

### MORNING SUNRISE | \$65

- 2 LBS APPLEWOOD SMOKED BACON  
(Approx. 1 lb Pkgs)
- 2 PKG SMOKED PORK LINKS
- 2 PKG SMOKED BLUEBERRY WILD RICE PORK LINKS
- 2 PKG RAW SAUSAGE PATTIES  
(4 per Pkg)
- 2 PKG SMOKED COUNTRY SAUSAGE

### DOUBLE SMOKED HAM

- HALF HAM (8-9 lb Avg) | \$55
- WHOLE HAM (17 lb Avg) | \$95

"I've already had parents come up to me this year and ask. 'When are we going to do the meat fundraiser again? It was fantastic.' We were able to raise money for the club and support a local business at the same time. That's a huge win!"

**Ross Priest**

*Vice President, Great River Soccer Club*

I've been involved with raising funds to pay for an annual school trip for 30 years. Working with The Butchery has made the task much easier and enjoyable. Doug Lindenfelser created four meat bundles for my customers to choose from. My customers get a great product. But the best part is, NO delivery. The customers pick up their purchases themselves.

**Steve Fuchs**

*Maple Lake School*



*Thank You for  
your Support!*





# MASTER ORDER FORM

ORGANIZATION: \_\_\_\_\_

SELLERS NAME: \_\_\_\_\_

PARENT NAME: \_\_\_\_\_

ADDRESS: \_\_\_\_\_ CITY: \_\_\_\_\_

PHONE: \_\_\_\_\_ EMAIL: \_\_\_\_\_

	BUNDLE	TOTAL # SOLD	COST PER ITEM	AMOUNT COLLECTED	TOTAL # SOLD	CREDIT PER ITEM	TOTAL CREDIT
1.	HALF HAM		X \$55			X \$10	
2.	SNACKLE BOX		X \$65			X \$10	
3.	SAUSAGE SAMPLER		X \$65			X \$10	
4.	MORNING SUNRISE		X \$65			X \$10	
5.	GROUND BEEF		X \$65			X \$10	
6.	THRILL OF THE GRILL		X \$75			X \$10	
7.	WHOLE HAM		X \$95			X \$10	
8.	COMFORT FOOD		X \$145			X \$10	
9.	STEAK LOVERS		X \$225			X \$10	
	TOTAL NUMBER OF ITEMS SOLD		TOTAL AMOUNT COLLECTED			TOTAL AMOUNT CREDITED	
	CHECK#						

NOTE: SUBMIT ONLY ONE CHECK, ADDRESSED TO ORGANIZATION (NOT THE BUTCHERY OF MAPLE LAKE).



Dear Swan River Families and Friends,

We are so excited to be partnering with Amazon in a program called



AmazonSmile is a simple and automatic way for you to support SRMCS every time you shop, at no cost to you. When you shop at [smile.amazon.com](http://smile.amazon.com), you'll find the exact same low prices, vast selection, and convenient shopping experience as Amazon.com, with the added bonus that Amazon will donate a portion of the purchase price to SRMCS.

- Amazon donates 0.5% of the price of your eligible AmazonSmile purchases to the Charitable organization of your choice.
- AmazonSmile is the same Amazon you know. Same products, same prices, same service
- Support your charitable organization by starting your shopping at [smile.amazon.com](http://smile.amazon.com).



**1. Enter website:      <http://smile.amazon.com>**

**2. Choose:                      Swan River Montessori Charter School**

#### **How do I shop at AmazonSmile?**

To shop at AmazonSmile simply go to <http://smile.amazon.com> from the web browser on your computer or mobile device. You may also want to add a bookmark to AmazonSmile to make it even easier to return and start your shopping at AmazonSmile.

#### **Can I use my existing Amazon.com account on AmazonSmile?**

Yes, you use the same account on Amazon.com and AmazonSmile. Your shopping cart, Wish List, wedding or baby registry, and other account settings are also the same.

#### **How much of my purchase does Amazon donate?**

The AmazonSmile Foundation will donate 0.5% of the purchase price from your eligible AmazonSmile purchases. The purchase price is the amount paid for the item minus any rebates and excluding shipping & handling, gift-wrapping fees, taxes, or service charges. From time to time, we may offer special, limited time promotions that increase the donation amount on one or more products or services or provide for additional donations to charitable organizations.

SATURDAY • NOV 19 • 2022

9AM - 1PM

# HOLIDAY MARKET



SATURDAY, NOVEMBER 19, 2021 | 9AM - 1PM

Baked Goods • Brunch + Coffee • Salmon Soup • Pies • Pasty • Lefse  
Home Decor • Wreaths • Accessories • Natural Health + Wellness  
Baby + Kids • Furniture • Stocking Stuffers • Fresh Greens • etc!



## RAFFLE DRAWING

WINTER PLANTER  
SAUNA GIFT BASKET  
ESPRESSO MACHINE

*Planter similar to pictured. Tickets available for purchase at market. Need not be present to win.*

LAESTADIAN LUTHERAN  
CHURCH OF MONTICELLO  
1860 County Rd 39 NE  
Monticello, MN 55362



QUESTIONS • CONCERNS • REQUESTS

EMAIL • [simply.scandinavia.etc@gmail.com](mailto:simply.scandinavia.etc@gmail.com)

ONLINE • [llcmchurch.org/simply-scandinavia-etc](http://llcmchurch.org/simply-scandinavia-etc)